

Militari - Moinesti garsoniera 31mp, etaj 1/4, vis-a-vis de Lidl
COMISION 0%

29,500 €



- 1 camere
- Semidecomandat
- An construcție: 2014
- 1 dormitoare; 1 băi;
- Etaj : 3 / P+4E
- orientare: Vest
- Supraf. construită: 34 mp
- Supraf. utilă: 31 mp

Garsoniera 31mp, etaj 1/4, semidecomandata, bloc 2014, finisata la cheie, vis-a-vis de Lidl, RATB(137) la strada, zona linistita de vile, se accepta credit, comision 0%. www.intown-residence.ro

Localizare:

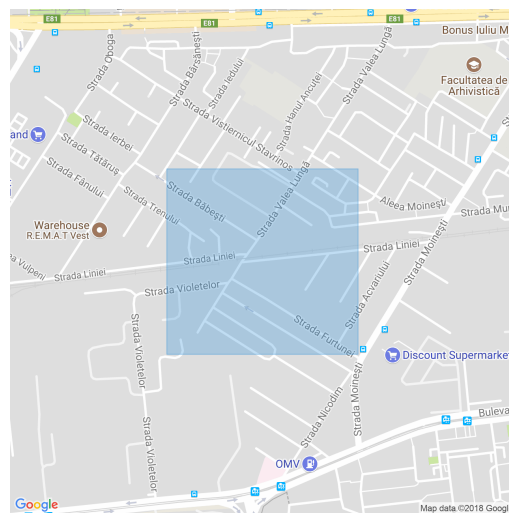

Mihai Marin
Broker Imobiliar

0742400300
mihai.marin@imo-zone.ro

Schiță

GARSONIERA

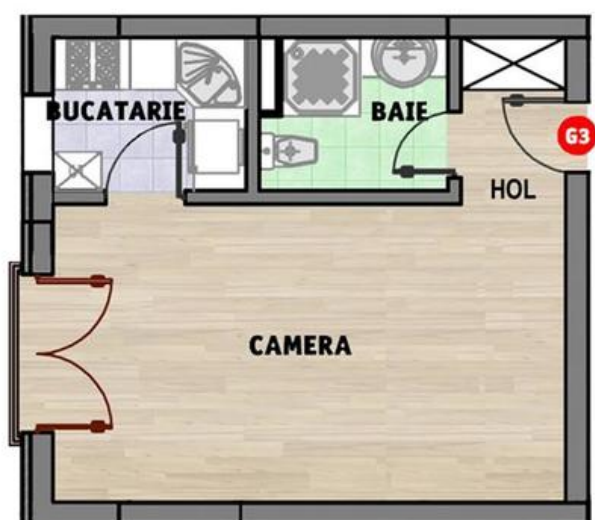

AMPLASARE PE PALIER

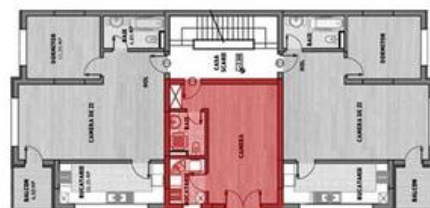

SUPRAFETE

| | |
|---------------------|-----------------|
| CAMERA DE ZI | 20.00 MP |
| BAIE | 3.20 MP |
| BUCATARIE | 3.80 MP |
| HOL | 2.23 MP |
| TOTALA UTILA | 29.23 MP |

Schiță

STR. FURTUNEI - PALIER ETAJ 1-3

