

Duplex P+1+Pod, Drumul Taberei - Bd Timisoara / Moinesti, 4 camere, 95 mp utili.

99,750 € + 5% TVA



WestPoint Residence Villa
Moinesti



- 1 Casa C5: 92.00 mp
- 2 Casa C6: 95.00 mp
- 3 Casa C7: 95.00 mp
- 4 Casa C8: 92.00 mp

PLAN

Amplasament case C5-8 etaj

WestPoint Residence
Moinesti

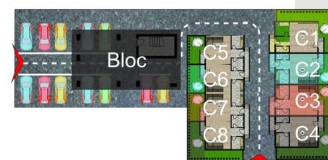

PLAN

Amplasament constructie

- 4 camere
- An construcție: 2016
- 3 dormitoare; 2 băi; 2 terase;

- Nivel : P+1E+Pod
- Supraf. construită: 115 mp
- Supraf. utilă: 95 mp
- Supraf. teren: 26 mp

Va prezint spre vanzare vila tip Duplex zona Drumul Taberei - Bd. Timisoara / Moinesti, regim inltime P+1+Pod, compusa din 4 camere, 2 grupuri sanitare, avand o suprafata totala de 95 mp utili, teren liber in suprafata de 25 mp. Proprietatea se vinde la cheie, conectata la utilitatile sectorului 6, finisata cu urmatoarele dotari: gresie, faianta, parchet, usa metalica, centrala proprie, usi interior, instalatii electrice si sanitare, obiecte sanitare, internet si CATV la prize. Accesul catre statiile R.A.T.B. se face in 2-3 minute (137, 138, tramvaiele 35, 25, 8), iar catre statia de metrou Gorjului in 10 minute.

Vecinatati in 5 -10 minute pietonal: Lidl Moinesti, Kaufland, Penny, Mega Image, Piata Gorjului, Metrou Gorjului, Benzinaria OMV de pe Bd-ul Timisoara, Scoala Generala nr. 309, Gradinita nr. 229, Statia R.A.T.B. Frigocom tramvaiele 8, 25, 35, autobuzul 137, 138.

- Termen de finalizare - Septembrie 2016
 - Se accepta credit "Prima Casa"
 - COMISION 0% de la cumparator.
- PRET - 99.750 Euro +TVA (5 %)

<http://westpoint-residence.ro/>

Localizare:

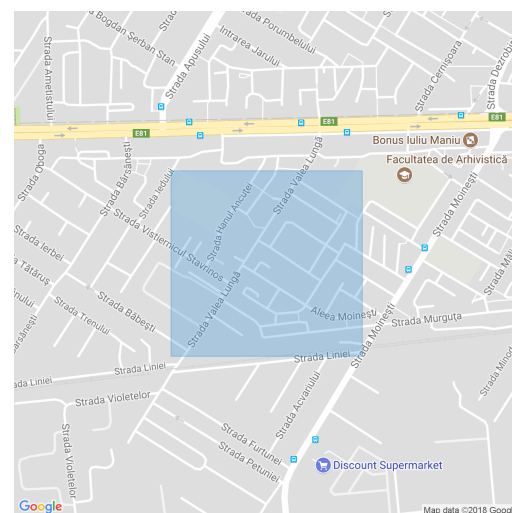

Mihaela Cismaru

Reprezentant Vanzari

0742400300

contact@imo-zone.ro

Schiță

WestPoint Residence Villa

Moinesti

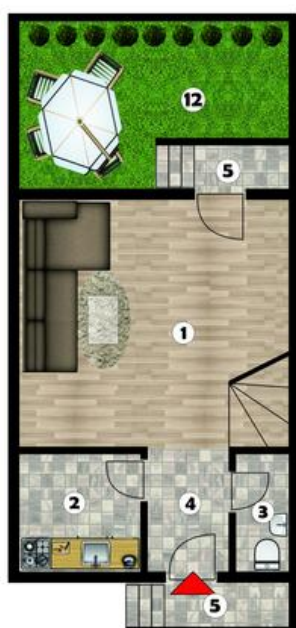

plan parter

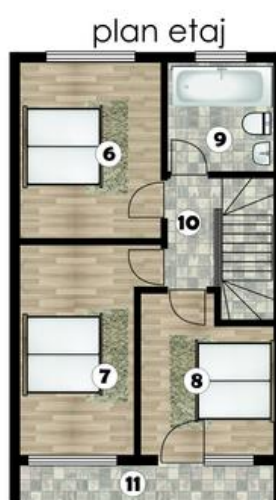

plan etaj

- ❶ Camera: 28.50 mp
- ❷ Bucatarie 7.05 mp
- ❸ Grup sanitar: 2.35 mp
- ❹ Hol: 3.50 mp
- ❺ Terasa: 6.10 mp
Suprafata utila: 47.50mp
- ❻ Dormitor: 12.94 mp
- ❼ Dormitor: 12.81 mp
- ❽ Dormitor: 9.02 mp
- ❾ Grup sanitar: 4.30 mp
- ❿ Hol: 3.06 mp
Suprafata utila: 47.83 mp
- ⓫ Balcon 5.70 mp
Suprafata totala: 95.00 mp
- ⓬ Teren: 17.67 mp

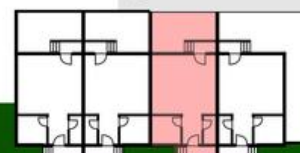

PLAN amplasament casa C7