



Casă / Vilă cu 4 camere de vânzare în zona Militari

118,500 € + 5% TVA

WestPoint Residence Villa
Moinesti



Imozone
BROKER EXCLUSIV



- 1 Casa C5: 92.00 mp
- 2 Casa C6: 95.00 mp
- 3 Casa C7: 95.00 mp
- 4 Casa C8: 92.00 mp

PLAN Amplasament case C5-8 etaj

WestPoint Residence Villa
Moinesti

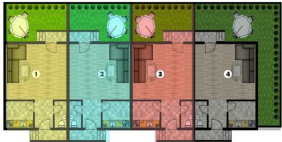

Imozone
BROKER EXCLUSIV



- 1 Casa C5: 92.00 mp
- 2 Casa C6: 95.00 mp
- 3 Casa C7: 95.00 mp
- 4 Casa C8: 92.00 mp

PLAN Amplasament case C5-8 Parter

WestPoint Residence
Moinesti

Imozone
BROKER EXCLUSIV

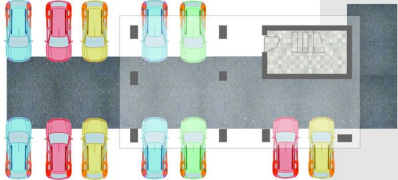

PLAN Amplasament constructie parter bloc

- 4 camere
- An construcție: 2016
- 3 dormitoare; 2 băi;

- Nivel : P+1E+Pod
- Supraf. construită: 110 mp
- Supraf. utilă: 92 mp
- Supraf. teren: 69 mp

WestPoint Residence Villa - Moinesti este un proiect imobiliar dezvoltat in partea de vest a cartierului Militari, intr-o zona rezidentiala de case si vile, la o distanta fata de metrou la 2 km de statia de metrou GORJULUI.

Prin natura locatiei proiectul ofera facilitati precum: gradinite, scoli, magazine si centre comerciale, dar si un acces usor la mijloace de transport in comun (RATB - la 5 minute, Metrou - la 15 minute Statia Gorjului).

Proiectul WestPoint -Residence - Moinesti are un regim de inaltime 2+M, in care regasim un total de 6 apartamente desfasurate pe o suprafata de aproximativ 300 mp., cu suprafete cuprinse intre 35 mpu si 60 mpu. De asemenea, acest imobil este prevazut cu parcare suprateran.

Pentru mai multe detalii despre proiectele desfasurate de WestPoint Residence Villa - Moinesti puteti accesa pagina oficiala:
<http://westpoint-residence.ro/>

Localizare:

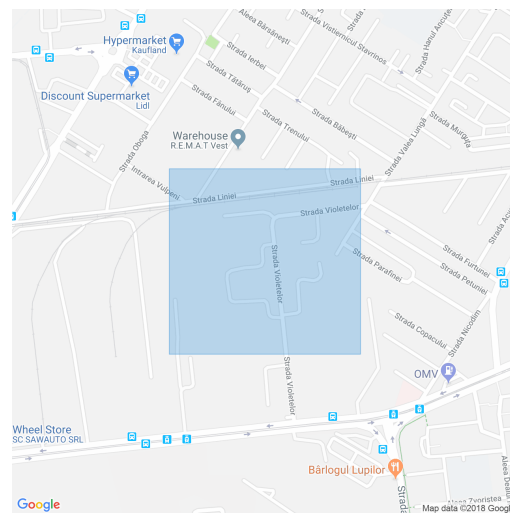

Mihaela Cismaru

Reprezentant Vanzari

0742400300

contact@imo-zone.ro

WestPoint Residence Villa

Moinesti



plan parter



plan etaj

- ❶ Camera: 28.50 mp
- ❷ Bucatarie 7.05 mp
- ❸ Grup sanitar: 2.35 mp
- ❹ Hol: 3.50 mp
- ❺ Terasa: 6.10 mp
Suprafata utila: 44.45 mp
- ❻ Dormitor: 12.94 mp
- ❼ Dormitor: 12.81 mp
- ❽ Dormitor: 9.02 mp
- ❾ Grup sanitar: 4.10 mp
- ❿ Hol: 3.06 mp
Suprafata utila: 47.00 mp
- ⓫ Balcon: 3.05 mp
Suprafata totala: 92.00 mp
- ⓬ Teren: 18.46 mp

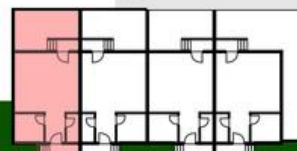

PLAN amplasament casa C5